The Trademark Reporter®

Annual Index

Volume 78

The Official Journal of The United States Trademark Association

New York, N.Y.

1988

Copyright © 1989
By
THE UNITED STATES TRADEMARK ASSOCIATION
6 EAST 45th STREET
NEW YORK, N.Y. 10017

Printed in the United States

The Trademark Reporter®

Vol. 78 ANNUAL INDEX 1988

TABLE OF CONTENTS

Part I. Articles and Reports

Authors 1
Titles 3
Subjects 4

Part II. Case Section

Tabulation—Confusing Similarity Found 10
Tabulation—No Confusing Similarity Found 14

ANNUAL INDEX

1988

PART I

AUTHORS

Page

Allen, David B.—Registration Under the Treaty Provisions of the United States Trademark Act 225
Arnold, White & Durkee—1988 Licensing Law Handbook (Books) 679
Bereskin, Daniel R.—Notes From Canada 410
Bigger, Stephen and Barbara L. Kagedan—Notes From Other Nations 118
Bruzga, Charles E.—Sophisticated Purchaser Defense Avoided Where Pre-Sale Confusion Is Harmful—A Brief Note 659
Burshtein, Sheldon, Cynthia Rowden, Lance A. Turlock and Hugues Richard—Trademark Licensing in Canada 238
Christou, Richard—International Agency, Distribution and Licensing Agreements (Books) 426
Collins, Wayne D. and James R. Loftis, III—Non-Horizontal Mergers: Law and Policy (Books) 679
Cooper, Alan S.—The Application of Rule Sanctions in Trademark Cases 427
David, Lucas—Schweizerisches Wettbewerbsrecht (Swiss Competition Law) (Books) 680
Economides, Nicholas S.—The Economics of Trademarks 523
Eisenreich, Klaus—Die neuere Entwicklung Ausstattungsrecht unter besonderer Berucksichtigung der Dienstleistungsausstattung (The Latest Development of Get-Up Law With Special Consideration of Get-Up for Services) (Books) 679
Fletcher, Anthony L. and Robert M. Kunstadt—The Forty-First Year of Administration of the Lanham Trademark Act of 1946 683
Folsom, Ralph H. and Larry L. Teply
—A Reply to Swann and Palladino's Critique of the Folsom and Teply's Model Survey 197
—Surveying "Genericness' in Trademark Litigation 1
Goldscheider, Robert—Technology Management—Law/Tactics/Forms (Books) ... 548
Gushu, Liu—An Introduction to the System of Industrial Property in China (Books) 265
Hartman, Steven H.—Subliminal Confusion: The Misappropriation of Advertising Value 506
Henn, Henry G.—Copyright Law: A Practitioner's Guide (Books) 679
Holmes, William C.—1988 Antitrust Law Handbook (Books) 426
Kagedan, Barbara L. and Stephen Bigger—Notes From Other Nations 118
Kane, Siegrun D.—Trademark Law—A Practitioner's Guide (Book Review) 262
Kersten, Hans-Christian—"Gray Market" Exports and Imports Under the Competition Law of the European Economic Community 479
Knaak, Roland—Firma und Firmenschutz (Company Names and Company Name Protection) (Books) 426

Page

Kunstadt, Robert M. and Anthony L. Fletcher—The Forty-First Year of Administration of the Lanham Trademark Act of 1946 683
Landes, William M. and Richard A. Posner—The Economics of Trademark Law .. 267
Lieb, Richard—The Interface of Trademark and Bankruptcy Law 307
Lipton, Jack P.—A New Look at the Use of Social Science Evidence in Trademark Litigation 32
Loftis, James R., III and Wayne D. Collins—Non-Horizontal Mergers: Law and Policy (Books) 679
Luck, Gregory M. and Paul C. Van Slyke—Modernization of a Trademark: Updating Techniques, Amending the Registration, and Designing for the Future 615
Marks, Alfred M.—Trademark Licensing—Towards a More Flexible Standard .. 641
Morcom, Christopher—Service Marks—A Guide to the New Law (Book Review) .. 546
Morrison, Thomas C.—The Emerging Burden of Proof Rule In Drug Advertising Cases 551
Oddi, A. Samuel—Assessing "Genericness": Another View 560
Palladino, Vincent N. and Jerre B. Swann—Surveying "Genericness": A Critique of Folsom and Teply 179
Pattishall, Beverly W.—The Constitutional Foundations of American Trademark Law 456
Pegram, John B.—Trademark Law Revision: Section 44 141
Pines, Helene J.—1987-88 Patent Law Handbook (Books) 264
Posner, Richard A. and William M. Landes—The Economics of Trademark Law .. 267
Rangel-Ortiz, Horacio—Protection of Well-Known Marks in Mexico 209
Richard, Hugues, Sheldon Burshtein, Cynthia Rowden and Lance A. Turlock—Trademark Licensing in Canada 238
Rowden, Cynthia, Lance A. Turlock, Hugues Richard and Sheldon Burshtein—Trademark Licensing in Canada 238
Schina, Despina—State Aids Under the EEC Treaty Articles 92 to 94 (Books) 137
Swann, Jerre B.—Anti-Monopoly: An Exercise in Economic Futility 65
Swann, Jerre B. and Vincent N. Palladino—Surveying "Genericness": A Critique of Folson and Teply 179
Teply, Larry L. and Ralph H. Folsom
—A Reply to Swann and Palladino's Critique of Folsom and Teply's Model Survey 197
—Surveying "Genericness" in Trademark Litigation 1
Tierney, Martin—Irish Trade Marks Law and Practice (Book Review and Books) 546, 264
Turlock, Lance A., Hugues Richard, Sheldon Burshtein and Cynthia Rowden—Trademark Licensing in Canada 238
Vakerics, Thomas V. , David I. Wilson and Kenneth G. Weigel—Antidumping, Countervailing Duty, and Other Trade Actions (Books) 426
Van Slyke, Paul C. and Gregory M. Luck—Modernization of a Trademark: Updating Techniques, Amending the Registration, and Designing for the Future 615
Verbit, Larry E.—Moral Rights and Section 43(a) of the Lanham Act: Oasis or Illusion? 579
Vinicombe, Charles James—The Constitutionality of an Intent to Use Amendment to the Lanham Act 361
Weigel, Kenneth G., Thomas V. Vakerics and David I. Wilson—Antidumping, Countervailing Duty, and Other Trade Actions (Books) 426
Wilson, David I., Kenneth G. Weigel and Thomas V. Vakerics—Antidumping, Countervailing Duty, and Other Trade Actions (Books) 426
Wittenzellner, Ursula—Grundzuge und Entwicklung des Markenrechts in Argentinien (Principal Features and Development of the Trademark Law in Argentina) (Books) 137

TITLES

Page
Announcement: The Stephen P. Ladas Memorial Award 139
Antidumping, Countervailing Duty, and Other Trade Actions (Books)—Thomas V. Vakerics, David I. Wilson and Kenneth G. Weigel 426
Anti-Monopoly: An Exercise in Economic Futility—Jerre B. Swann 65
Antitrust Law Developments (Second) (Books) 679
The Application of Rule 11 Sanctions in Trademark Cases—Alan S. Cooper 427
Assessing "Genericness": Another View—A. Samuel Oddi 560
The Constitutional Foundations of American Trademark Law—Beverly W. Pattishall 456
The Constitutionality of an Intent to Use Amendment to the Lanham Act—Charles James Vinicombe 361
Copyright Law: A Practitioner's Guide (Books)—Henry G. Henn 679
Derechos intelectuales (Intellectual Rights) (Books) 680
Die neuere Entwicklung Ausstattungsrecht unter besonderer Berucksichtigung der Dienstleistungsausstattung (The Latest Development of Get-Up Law With Special Consideration of Get-Up for Services) (Books)—Klaus Eisenreich 679
Directory of Intellectual Property Lawyers and Patent Agents 1988-89 (Books) ... 679
The Economics of Trademark Law—William M. Landes and Richard A. Posner... 267
The Economics of Trademarks—Nicholas S. Economides 523
The Emerging Burden of Proof Rule in Drug Advertising Cases—Thomas C. Morrison 551
Firma und Firmenschutz (Company Names and Company Name Protection) (Books)—Roland Knaak 426
The Forty-First Year of Administration of the Lanham Trademark Act of 1946—Anthony L. Fletcher and Robert M. Kunstadt 683
"Gray Market" Exports and Imports Under the Competition Law of the European Economic Community—Hans-Christian Kersten 479
Grundzuge und Entwicklung des Markenrechts in Argentinien (Principal Features and Development of the Trademark Law in Argentina) (Books)—Ursula Wittenzellner 137
Industrial Property Studies Presented at the IX Congress Washington 1986 (Books) 265
The Interface of Trademark and Bankruptcy Law—Richard Lieb 307
International Agency, Distribution and Licensing Agreements (Books)—Richard Christou 426
An Introduction to Korean Intellectual Property Law (Book Review) 262
An Introduction to the System of Industrial Property In China (Books)—Liu Gushu 265
Irish Trade Marks Law and Practice (Book Review and Books)—Martin Tierney 546, 264
Letter to the Editor 666
List of Other Articles, Legal Notes and Books 136, 264, 426, 548, 679
Modernization of a Trademark: Updating Techniques, Amending the Registration, and Designing for the Future—Paul C. Van Slyke and Gregory M. Luck 615
Moral Rights and Section 43(a) of the Lanham Act: Oasis or Illusion?—Larry E. Verbit 579
1987 Licensing Law Handbook—Computer Software Distribution and Acquisition Issues (Books) 426
1987-88 Patent Law Handbook (Books)—Helene J. Pines 264
1988 Antitrust Law Handbook (Books)—William C. Homes 426
1988 Licensing Law Handbook (Books)—Arnold, White & Durkee 679
A New Look at the Use of Social Science Evidence in Trademark Litigation—Jack P. Lipton 32
Non-Horizontal Mergers: Law and Policy (Books)—Wayne D. Collins and James R. Loftis, III 679

Page
Notes from Canada—Daniel R. Bereskin 410
Notes from Other Nations—Stephen Bigger and Barbara L. Kagedan 118
Passing Off—Local Reputation v. Nationwide Injunction (Note) 122
Proposed Trademark Law Revision Act of 1987
—S. 1883 71
—Trademark Act of 1946, as Amended 87
Protection of Well-Known Marks in Mexico—Horacio Rangel-Ortiz 209
Registration Under the Treaty Provisions of the United States Trademark Act—David B. Allen 225
A Reply to Swann and Palladino's Critique of Folsom and Teply's Model Survey—Ralph H. Folsom and Larry L. Teply 197
Reviews of Articles From Other Publications 126, 256, 420, 540, 668
S. 1883 71
Schweizerisches Wettbewerbsrecht (Swiss Competition Law) (Books)—Lucas David 680
Service Marks—A Guide to the New Law (Book Review)—Christopher Morcom 546
Sophisticated Purchaser Defense Avoided Where Pre-Sale Confusion Is Harmful—A Brief Note—Charles E. Bruzga 659
State Aids Under the EEC Treaty Articles 92 to 94 (Books)—Despina Schina 137
Statement of The United States Trademark Association in Support of S. 1883 (DeConcini) The Trademark Law Revision Act 382
Subliminal Confusion: The Misappropriation of Advertising Value—Steven M. Hartman 506
Surveying "Genericness": A Critique of Folsom and Teply—Jerre B. Swann and Vincent N. Palladino 179
Surveying "Genericness" in Trademark Litigation—Ralph H. Folsom and Larry L. Teply 1
Technology Licensing 1988 (Books) 679
Technology Management—Law/Tactics/Forms (Books)—Robert Goldscheider 548
Trademark Act of 1946, as Amended 87
Trademark Infringement—Famous Marks—Cancellation for Nonuse (Note) 120
Trademark Law—A Practitioner's Guide (Book Review)—Siegrun D. Kane 262
Trademark Law Revision: Section 44—John B. Pegram 141
Trademark Licensing in Canada—Sheldon Burshtein, Cynthia Rowden, Lance A. Turlock and Hugues Richard 238
Trademark Licensing—Towards a More Flexible Standard—Alfred M. Marks 641
Trademark Registration v. Generic Use (Note) 118
Unfair Competition—Commercial v. Charitable Purpose (Note) 119

SUBJECTS

ADVERTISING
Hartman, Steven H.—Subliminal Confusion: The Misappropriation of Advertising Value 506
Morrison, Thomas C.—The Emerging Burden of Proof Rule in Drug Advertising Cases 551

BANKRUPTCY
Lieb, Richard—The Interface of Trademark and Bankruptcy Law 307

BENELUX
Trademark Registration v. Generic Use (Note) 118

BILLS
S. 1883 71

Page

BILLS (cont.)
Statement of The United States Trademark Association in Support of S. 1883 (DeConcini) The Trademark Law Revision Act 382

BOOK REVIEWS AND NOTICES
An Introduction to Korean Intellectual Property Law 262
Kane, Siegrun D.—Trademark Law—A Practitioner's Guide 262
Morcom, Christopher—Service Marks—A Guide to the New Law 546
Tierney, Martin—Irish Trade Marks Law and Practice 546

BOOKS
Antitrust Law Developments (Second) 679
Arnold, White & Durkee—1988 Licensing Law Handbook 679
Christou, Richard—International Agency, Distribution and Licensing Agreements 426
Collins, Wayne D. and James R. Loftis, III—Non-Horizontal Mergers: Law and Policy 679
David, Lucas—Schweizerisches Wettbewerbsrecht (Swiss Competition Law)... 680
Derechos intelectuales (Intellectual Rights)..... 680
Directory of Intellectual Property Lawyers and Patent Agents 1988-89 679
Eisenreich, Klaus—Die neuere Entwicklung Ausstattungsrecht unter besonderer Berucksichtigung der Dienstleistungsausstattung (The Latest Development of Get-Up Law With Special Consideration of Get-Up for Services) 679
Goldscheider, Robert—Technology Management—Law/Tactics/Forms..... 548
Gushu, Liu—An Introduction to the System of Industrial Property in China ... 265
Henn, Henry G.—Copyright Law: A Practitioner's Guide..... 679
Holmes, William C.—1988 Antitrust Law Handbook 426
Industrial Property Studies Presented at the IX Congress Washington 1986 ... 265
Knaak, Roland—Firma und Firmenschutz (Company Names and Company Name Protection)..... 426
Loftis, James R., III and Wayne D. Collins—Non-Horizontal Mergers: Law and Policy 679
1987 Licensing Law Handbook—Computer Software Distribution and Acquisition Issues 426
Pines, Helene J.—1987-88 Patent Law Handbook 264
Schina, Despina—State Aids Under the EEC Treaty Articles 92 to 94 137
Technology Licensing 1988 679
Tierney, Martin—Irish Trade Marks Law and Practice 264
Vakerics, Thomas V., David I. Wilson and Kenneth G. Weigel—Antidumping, Countervailing Duty, and Other Trade Actions 426
Weigel, Kenneth G., Thomas V. Vakerics and David I. Wilson—Antidumping, Countervailing Duty, and Other Trade Actions 426
Wilson, David I., Kenneth G. Weigel and Thomas V. Vakerics—Antidumping, Countervailing Duty, and Other Trade Actions 426
Wittenzellner, Ursula—Grundzuge und Entwicklung des Markenrechts in Argentinien (Principal Features and Development of the Trademark Law in Argentina)..... 137

CANADA
Bereskin, Daniel R.—Notes From Canada 410
Burshtein, Sheldon, Cynthia Rowden, Lance A. Turlock and Hugues Richard—Trademark Licensing in Canada..... 238
Richard, Hugues, Sheldon Burshtein, Cynthia Rowden and Lance A. Turlock—Trademark Licensing in Canada..... 238
Rowden, Cynthia, Lance A. Turlock, Hugues Richard and Sheldon Burshtein—Trademark Licensing in Canada..... 238

Page

CANADA (cont.)
Turlock, Lance A., Hugues Richard, Sheldon Burshtein and Cynthia Rowden—Trademark Licensing in Canada 238

CONFUSING SIMILARITY
Bruzga, Charles E.—Sophisticated Purchaser Defense Avoided Where Pre-Sale Confusion Is Harmful—A Brief Note 659
Hartman, Steven H.—Subliminal Confusion: The Misappropriation of Advertising Value 506

COPYRIGHTS
Verbit, Larry E.—Moral Rights and Section 43(a) of the Lanham Act: Oasis or Illusion? 579

COUNTERFEITING
Kersten, Hans-Christian—"Gray Market" Exports and Imports Under the Competition Law of the European Economic Community 479

DRUGS AND FOODS
Morrison, Thomas C.—The Emerging Burden of Proof Rule in Drug Advertising Cases 551

ECONOMICS
Economides, Nicholas S.—The Economics of Trademarks 523
Landes, William M. and Richard A. Posner—The Economics of Trademark Law 267
Posner, Richard A. and William M. Landes—The Economics of Trademark Law 267

EUROPEAN ECONOMIC COMMUNITY (COMMON MARKET)
Kersten, Hans-Christian—"Gray Market" Exports and Imports Under the Competition Law of the European Economic Community 479

FEDERAL REPUBLIC OF GERMANY
Unfair Competiton—Commercial v. Charitable Purpose (Note) 119

FEDERAL TRADE COMMISSION
Morrison, Thomas C.—The Emerging Burden of Proof Rule in Drug Advertising Cases 551

FOREIGN LAW
Bigger, Stephen and Barbara L. Kagedan—Notes From Other Nations 118
Kagedan, Barbara L. and Stephen Bigger—Notes From Other Nations 118

FRANCE
Trademark Infringement—Famous Marks—Cancellation for Nonuse (Note) 120

GENERIC NAMES
Folsom, Ralph H. and Larry L. Teply
—A Reply to Swann and Palladino's Critique of Folsom and Teply's Model Survey 197
—Surveying "Genericness" in Trademark Litigation 1
Oddi, A. Samuel—Assessing "Genericness": Another View 560
Palladino, Vincent N. and Jerre B. Swann—Surveying "Genericness": A Critique of Folsom and Teply 179
Swann, Jerre B.—Anti-Monopoly: An Exercise in Economic Futility 65

Page

GENERIC NAMES (cont.)
Swann, Jerre B. and Vincent N. Palladino—Surveying "Genericness": A Critique of Folsom and Teply 179
Teply, Larry L. and Ralph H. Folsom
—A Reply to Swann and Palladino's Critique of Folsom and Teply's Model Survey 197
—Surveying "Genericness" in Trademark Litigation 1

GREAT BRITAIN
Passing Off—Local Reputation v. Nationwide Injunction (Note) 122

INTENT TO USE
Vinicombe, Charles James—The Constitutionality of an Intent to Use Amendment to the Lanham Act 361

LAW
Pattishall, Beverly W.—The Constitutional Foundations of American Trademark Law 456

LICENSING
Burshtein, Sheldon, Cynthia Rowden, Lance A. Turlock and Hugues Richard—Trademark Licensing in Canada 238
Marks, Alfred M.—Trademark Licensing—Towards a More Flexible Standard 641
Richard, Hugues, Sheldon Burshtein, Cynthia Rowden and Lance A. Turlock—Trademark Licensing in Canada 238
Rowden, Cynthia, Lance A. Turlock, Hugues Richard and Sheldon Burshtein—Trademark Licensing in Canada 238
Turlock, Lance A., Hugues Richard, Sheldon Burshtein and Cynthia Rowden—Trademark Licensing in Canada 238

LITIGATION
Cooper, Alan S.—The Application of Rule 11 Sanctions in Trademark Cases 427
Folsom, Ralph H. and Larry L. Teply
—A Reply to Swann and Palladino's Critique of Folsom and Teply's Model Survey 197
—Surveying "Genericness" in Trademark Litigation 1
Lipton, Jack P.—A New Look at the Use of Social Science Evidence in Trademark Litigation 32
Morrison, Thomas C.—The Emerging Burden of Proof Rule in Drug Advertising Cases 551
Oddi, A. Samuel—Assessing "Genericness": Another View 560
Palladino, Vincent N. and Jerre B. Swann—Surveying "Genericness": A Critique of Folsom and Teply 179
Swann, Jerre B. and Vincent N. Palladino—Surveying "Genericness": A Critique of Folsom and Teply 179
Teply, Larry L. and Ralph H. Folsom
—A Reply to Swann and Palladino's Critique of Folsom and Teply's Model Survey 197
—Surveying "Genericness" in Trademark Litigation 1

MEXICO
Rangel-Ortiz, Horacio—Protection of Well-Known Marks in Mexico 209

MODERNIZATION
Luck, Gregory M. and Paul C. Van Slyke—Modernization of a Trademark: Updating Techniques, Amending the Registration, and Designing for the Future 615

Page

MODERNIZATION (cont.)
Van Slyke, Paul C. and Gregory M. Luck—Modernization of a Trademark: Updating Techniques, Amending the Registration, and Designing for the Future 615

ORIGIN
Bereskin, Daniel R.—Notes From Canada 410

SECTION 43(a)
Verbit, Larry E.—Moral Rights and Section 43(a) of the Lanham Act: Oasis or Illusion? 579

SECTION 44
Allen, David B.—Registration Under the Treaty Provisions of the United States Trademark Act 225
Pegram, John B.—Trademark Law Revision: Section 44 141

SURVEYS
Folsom, Ralph H. and Larry L. Teply
—A Reply to Swann and Palladino's Critique of Folsom and Teply's Model Survey 197
—Surveying "Genericness" in Trademark Litigation 1
Lipton, Jack P.—A New Look at the Use of Social Science Evidence in Trademark Litigation 32
Oddi, A. Samuel—Assessing "Genericness": Another View 560
Palladino, Vincent N. and Jerre B. Swann—Surveying "Genericness": A Critique of Folsom and Teply 179
Swann, Jerre B. and Vincent N. Palladino—Surveying "Genericness": A Critique of Folsom and Teply 179
Teply, Larry L. and Ralph H. Folsom
—A Reply to Swann and Palladino's Critique of Folsom and Teply's Model Survey 197
—Surveying "Genericness" in Trademark Litigation 1

TRADEMARK ACT OF 1946
Allen, David B.—Registration Under the Treaty Provisions of the United States Trademark Act 225
Fletcher, Anthony L. and Robert M. Kunstadt—The Forty-First Year of Administration of the Lanham Trademark Act of 1946 683
Kunstadt, Robert M. and Anthony L. Fletcher—The Forty-First Year of Administration of the Lanham Trademark Act of 1946 683
Lieb, Richard—The Interface of Trademark and Bankruptcy Law 307
Pattishall, Beverly W.—The Constitutional Foundations of American Trademark Law 456
Pegram, John B.—Trademark Law Revision: Section 44 141
Proposed Trademark Law Revision Act of 1987
—S. 1883 71
—Trademark Act of 1946, as Amended 87
Statement of The United States Trademark Association in Support of S. 1883 (DeConcini) The Trademark Law Revision Act 382
Vinicombe, Charles James—The Constitutionality of an Intent to Use Amendment to the Lanham Act 361

TRADEMARK REGISTRATION
Allen, David B.—Registration Under the Treaty Provisions of the United States Trademark Act 225

Page

THE TRADEMARK REPORTER®
Announcement: The Stephen P. Ladas Memorial Award 139
Letter to the Editor 666

TRADEMARK RIGHTS
Verbit, Larry E.—Moral Rights and Section 43(a) of the Lanham Act: Oasis or Illusion? 579

TRADEMARK RULES
Cooper, Alan S.—The Application of Rule 11 Sanctions in Trademark Cases... 427

TRADEMARKS
List of Other Articles, Legal Notes and Books..... 136, 264, 426, 548, 679
Reviews of Articles From Other Publications 126, 256, 420, 540, 668

UNITED STATES
Pattishall, Beverly W.—The Constitutional Foundations of American Trademark Law 456

UNITED STATES TRADEMARK ASSOCIATION
Statement of The United States Trademark Association in Support of S. 1883 (DeConcini) The Trademark Law Revision Act 382

PART II

TABULATION—CONFUSING SIMILARITY FOUND

Editor's Note: In this section, as well as that of Tabulation—No Confusing Similarity Found, which follows, the first mark before the versus will be the prior mark and the mark after the versus will be the later mark. Each section will be divided into three parts: Courts, Court of Appeals for the Federal Circuit and Trademark Trial and Appeal Board. Also, at the end of some cases will be an O or C in brackets which represent Opposition or Cancellation Proceedings and Con represents Concurrent Use.

COURTS

APOLLO for carpets, rugs and related services, Apollo Distributing Co. v. Jerry Kurtz Carpet Co., 7 USPQ2d 1663, D NJ, 4/14/88

BEE WEAR v. B WEAR and b WEAR ribbon style all for women's clothing, Banff Ltd. v. Federated Department Stores Inc., 6 USPQ2d 1187, CA 2, 3/10/88

BLINDED VETERANS ASSOCIATION v. BLINDED AMERICAN VETERANS FOUNDATION both for organizations for providing services to blinded former United States service personnel, Blinded Veterans Association v. Blinded American Veterans' Foundation, 7 USPQ2d 1731, DC DC, 3/8/88

BREAK-AWAY TOURS for travel agency services v. BREAKAWAY for tour packages, Break-Away Tours Inc. v. British Caledonian Airways, 8 USPQ2d 1140, SD Calif, 6/3/88

CANCER RESEARCH INSTITUTE an organization which raises funds for cancer research v. CANCER RESEARCH SOCIETY an organization which raises funds for cancer, Cancer Research Institute Inc. v. Cancer Research Society Inc., 8 USPQ2d 1243, SDNY, 4/19/88

CASK 'N CLEAVER and CASK v. CASQUE all for restaurant services, C & C Organization v. AGDS Inc., 5 USPQ2d 1824, CD Calif, 10/6/87

CENTURY 21 v. CENTURY INVESTMENTS & REALTY for real estate brokerage offices, Century 21 Real Estate Corp. v. Sandlin, 6 USPQ2d 2034, CA 9, 5/19/88

CLASSIC for car products v. CLASSIC CAR WASH for car wash operations, Wynn Oil Co. v. Thomas, 5 USPQ2d 1944, CA 6, 2/24/88

THE DAILY CATCH for restaurants and retail fish markets v. THE VILLAGE CATCH for restaurants, Calamari Fisheries Inc. v. Village Catch Inc., 8 USPQ2d 1953, D Mass, 10/24/88

DOMINION BANK as a trade name and for banking services v. DOMINION BANK for banking services, Dominion Bankshares Corp. v. Devon Holding Co. Inc., 6 USPQ2d 1855, ED Pa, 2/12/88

DOWNTOWNER for hotel services, Downtowner/Passport International Hotel Corp. v. Norlew Inc., 6 USPQ2d 1646, CA 8, 2/26/88

FIRST NATIONWIDE and 1st NATIONWIDE SAVINGS v. NATIONWIDE SAVINGS all for banking services, First Nationwide Bank v. Nationwide Savings and Loan Association, 6 USPQ2d 1917, ED Ark, 2/17/88

GIRLS CLUB OF AMERICA v. BOYS AND GIRLS CLUBS OF AMERICA for organizations which are dedicated to the welfare of America's youth, Girls Clubs of America Inc. v. Boys Clubs of America Inc., 6 USPQ2d 2049, SDNY, 3/28/88

GUCCI v. PAOLO GUICCI for trade names and sale of a variety of products, including high quality leather goods, Gucci v. Guicci Shops Inc., 7 USPQ2d 1833, SDNY, 6/17/88

GUESS? and GUESS alone or with an inverted triangle design for various items of wearing apparel v. GUESSES? for women's clothing, Guess? v. Mai-Tai Boutique, 7 USPQ2d 1387, SDNY, 3/28/88

GUNG HO for toy military action figure v. GUNG HO! for toy action figures, Hasbro Inc. v. Lanard Toys Ltd., 8 USPQ2d 1345, CA 2, 9/15/88

Insulated beverage server trade dress, Service Ideas Inc. v. Traex Corp., 6 USPQ2d 1937, CA 7, 5/13/88

INTERNATIONAL KENNEL CLUB for the showing of purebred dogs v. INTERNATIONAL KENNEL CLUB for stuffed toy dogs, International Kennel Club of Chicago v. Mighty Star Inc., 6 USPQ2d 1977, CA 7, 5/5/88

KANT-TWIST cantilevered C clamps v. NO-TWIST clamps, Clamp Mfg. Co. v. Enco Mfg. Co., 5 USPQ2d 1643, CD Calif, 8/4/87 and 11/24/87

MATERNA for prenatal vitamin and mineral tablets v. MATERNA and MATERNITA for prenatal creams and lotions, American Cyanamid Co. v. Campagna per la Farmacie in Italia S.P.A., 6 USPQ2d 1944, SDNY, 11/24/87, affd 6 USPQ2d 1949, CA 2, 5/18/88

McDONALD'S family of marks for fast food chain v. McSLEEP for lodging, Quality Inns International v. McDonald's Corp., 8 USPQ2d 1633, D Md, 9/16/88

MERLIN EQUIPMENT CO. as trade name and as a retailer of lettering machines v. MERLIN for distribution of lettering machines and supplies, Varitronics Systems Inc. v. Merlin Equipment Inc., 6 USPQ2d 1789, SD Fla, 3/8/88

MUTUAL OF OMAHA, MUTUAL OF OMAHA'S WILD KINGDOM and Indian head logo for insurance services and wildlife television program v. MUTANT OF OMAHA, MUTANT OF OMAHA'S MUTANT KINGDOM and Indian head logo used on tee shirts, caps, coffee mugs, etc., Mutual of Omaha Insurance Company v. Novak, 5 USPQ2d 1314, CA 8, 12/30/87

OAG TRAVEL PLANNER v. TRAVEL PLANNER both for travel directories, Official Airline Guides Inc. v. Goss, 8 USPQ2d 1157, CA 9, 9/1/88

ONE TOUCH trade dress v. NEET trade dress both for a roll on depilatory, Inverness Corp. v. Whitehall Laboratories, 5 USPQ2d 1820, SDNY, 11/30/87

PASSION v. ELIZABETH TAYLOR'S PASSION both for perfume, Elizabeth Taylor Cosmetics Co. Inc. v. Annick Goutal S.A.R.L., 5 USPQ2d 1305, SDNY, 11/18/87

PRUDENTIAL for insurance services v. PRUDENTIAL FINANCIAL SERVICES & INSURANCE as an agent who sells insurance, Prudential Insurance Co. of America v. Wolfe, 8 USPQ2d 1163, ND Ill, 1/6/88

Rainbow trout design logo v. brown trout design both for resorts, Gaston's White River Resort v. Rush, 8 USPQ2d 1209, WD Ark, 6/22/88

RANCHERITO for a Mexican cheese v. RANCHERO for a Mexican style cheese, V & V Food Products Inc. v. Cacique Cheese Co. Inc., 7 USPQ2d 1705, ND Ill, 4/5/88

R.J. TOOMEY CO. for wholesale sale of clerical apparel v. TOOMEY for retail sale of clerical apparel, R.J. Toomey Co. v. Toomey, 7 USPQ2d 1623, D Mass, 3/28/88

SUN FARI v. SURFARI both for pith helmets, Wesco Manufacturing Inc. v. Tropical Attractions of Palm Beach Inc., 5 USPQ2d 1190, CA 11, 12/14/87

SUPER-BLUE CC THE ORIGINAL CRYSTAL CLEAR and trade dress v. SUPER AQUA CLEAR and trade dress both for a pool cleaner, Robarb Inc. v. Pool Builders Supply of the Carolinas Inc., 7 USPQ2d 1616, ND Ga, 4/8/88

Trade dress for magazines, National Geographic Society v. Conde Nast Publications Inc., 8 USPQ2d 1430, SDNY, 6/2/88

Trade dress for toy blocks, Tyco Industries Inc. v. Lego Systems Inc., 5 USPQ2d 1023, D NJ, 8/26/87

WALLACE and INTERNATIONAL for various types of flatware and holloware v. WALLACE INTERNATIONAL for stainless steel flatware, Wallace International Silversmiths Inc. v. The Wallace Companies Inc., 7 USPQ2d 1723, ND Ala, 4/26/88

WEST System for epoxy sealant in boatbuilding v. WEST and/or System for building of boats using the wood epoxy saturation technique, Gougeon Brothers Inc. v. Hendricks, 8 USPQ2d 1976, ED Mich, 6/15/88

COURT OF APPEALS FOR THE FEDERAL CIRCUIT

BIGGS within an oval border for furniture v. BIGG'S for general merchandise store services, In re Hyper Shoppes (Ohio) Inc., 6 USPQ2d 1025, CAFC, 1/13/88

DEBEERS and slogan A DIAMOND IS FOREVER for an association whose members are in the diamond business v. FOREVER YOURS/DEBEERS DIA. LTD. for precious stones, namely, diamonds, Jewelers Vigilance Committee Inc. v. Ullenberg Corp., 7 USPQ2d 1628, CAFC, 8/8/88 [O]

TRADEMARK TRIAL AND APPEAL BOARD

ALLSTATE for an insurance company v. ALLSTATE and design of a tractor trailer, and name ALLSTATE TRACTOR TRAILER TRAINING for professional training of tractor trailer truck drivers, Allstate Insurance Co. v. DeLibro, 6 USPQ2d 1220, TTAB, 1/29/88 [O]

BENCHMARK for providing financial and investment advisory services v. BENCHMARK for consulting services in the field of financial evaluations and providing financial evaluation services for others, In re Benchmark Valuation Consultants Inc., 7 USPQ2d 1586, TTAB, 4/19/88

BUST RUST for penetrating oil v. RUST BUSTER for rust penetrating spray lubricant, In re Nationwide Industries Inc., 6 USPQ2d 1882, TTAB, 4/11/88

CALVIN KLEIN and CALVIN for men's body products v. CALVINS for birth control devices, namely, condoms, Calvin Klein Industries Inc. v. Calvins Pharmaceuticals Inc., 8 USPQ2d 1269, TTAB, 7/21/88 [O]

COGNAC for brandy v. COLAGNAC for cola flavored liqueur, Bureau National Interprofessional Du Cognac v. International Better Drinks Corp., 6 USPQ2d 1610, TTAB, 3/17/88 [O]

CSC for computer time sharing and programming services v. CSC ADVANCED BUSINESS SYSTEMS for retail computer store services and maintenance, In re Computer Systems Center Inc., 5 USPQ2d 1378, TTAB, 7/23/87

DATA STAR for computer programs recorded on magnetic media v. DATA STAR for voice/data communications terminals and parts thereof, In re TIE/Communications Inc., 5 USPQ2d 1457, TTAB, 7/23/87

ESSEX for prerecorded video casettes and prerecorded video disks, etc. v. ESSEX and ESSEX and design for communication services, namely, the cable transmission of television, In re Essex Service Co., 7 USPQ2d 1748, TTAB, 4/29/88

FOLIO for retail department store merchandise catalog and services v. FOLIO BY FIRE ISLANDER for women's sportswear, Saks & Co. v. TFM Industries Inc., 5 USPQ2d 1762, TTAB, 12/30/88 [O]

JAVELIN for prerecorded computer programs in machine readable form v. JAVELIN for computer peripheral storage unit, In re Emulex Corp., 6 USPQ2d 1312, TTAB, 11/5/87

J. CHISHOLM stylized for men's and women's shirts, hats, pants and jackets and for retail western outdoor and leisure clothing store services v. J. CHISHOLM stylized for leather cowboy boots, In re United States Shoe Corp., 8 USPQ2d 1938, TTAB, 10/6/88

JM COLLECTABLES for knitwear, namely, sport shirts v. JM ORIGINALS for apparel for infants, children and adults, In re J.M. Originals Inc., 6 USPQ2d 1393, TTAB, 10/20/87

LITE for vegetable oils for use in foods, for margarine, etc. v. LITE in script form for cheese, In re Pollio Dairy Products Corp., 8 USPQ2d 2012, TTAB, 9/28/88

MIRADA for watercraft, namely, boats v. MIRADA for recreational vehicles, namely, motor homes, travel trailers, etc., In re Eldorado Motor Corp., 6 USPQ2d 1732, TTAB, 4/11/88

THE MUCKY DUCK and duck design for restaurant services v. MUCKY DUCK and duck design for mustard, In re Mucky Duck Mustard Co. Inc., 6 USPQ2d 1467, TTAB, 3/18/88

MY ACHING BACK for retail store services in the field of back braces, supports and orthopedic devices v. MY ACHING BACK for retail store services in the field of furniture supports and self-help devices for relief and prevention of back pain, My Aching Back Inc. v. Klugman, 6 USPQ2d 1892, TTAB, 3/25/88 [Con]

Running dog design for various services and goods, i.e., transportation, hats, toys, shirts, etc. v. dog defecating for polo shirts and tee shirts, Greyhound Corp. v. Both Worlds Inc., 6 USPQ2d 1635, TTAB, 3/30/88 [O]

SHAKE-N-GROW for grass seed v. SHAKE SCATTER & GROW for flower seeds, In re White Swan Ltd., 8 USPQ2d 1534, TTAB, 8/10/88

TOXI family of marks for products related to clinical laboratory testing for drugs v. TOXY-PREP for packed chromatographic columns and reagents for in vitro clinical screening of drugs, all sold as a unit, Marion Laboratories Inc. v. Biochemical/Diagnostics Inc., 6 USPQ2d 1215, TTAB, 2/2/88 and 3/3/88 [O]

TURCOOL for cutting oil and TRUCOOL for synthetic coolant for use in metal working industry for machining operations, In re Lamson Oil Co., 6 USPQ2d 1041, TTAB, 8/31/87

ZIG-ZAG for hair salon franchising services and hair care products v. SUKESHA and design for shampoo, hair conditioner, hair lotion, etc., First International Services Corp. v. Chuckles Inc., 5 USPQ2d 1628, TTAB, 1/4/88 [O]

ZIP and ZEP SHEEN v. ZIP-SHEEN all for a mechanical wheel compound for use in polishing exterior vehicle painted surfaces in the automotive refinishing industry, National Service Industries Inc. v. Sherwin-Williams Co., 6 USPQ2d 1655, TTAB, 3/17/88 [O]

TABULATION—NO CONFUSING SIMILARITY FOUND

COURTS

ADVIL and trade dress v. I-2 and trade dress both for ibuprofen tablets, American Home Products Corp. v. Barr Laboratories Inc., 5 USPQ2d 1073, CA 3, 12/2/87

CLASSIC for car products v. CLASSIC CAR WASH for car wash operations, Wynn Oil Co. v. Thomas, 5 USPQ2d 1637, MD Tenn, 6/25/86

C.P. and COLONIAL PENN v. COLONIAL DEPOSIT COMPANY all for banking services, Colonial Penn Group Inc. v. Colonial Deposit Co., 5 USPQ2d 1096, CA 1, 12/2/87

G.I. JOE for military action figures and vehicles and accessories for same v. GUNG HO! for military action figure line, Hasbro Inc. v. Lanard Toys Ltd., 5 USPQ2d 1385, SDNY, 11/18/87

HOOVER for vacuum cleaners and other home appliances v. HOOVER GROUP for ball bearings and other component parts, The Hoover Co. v. Citicorp Venture Capital Ltd., 6 USPQ2d 1396, SDNY, 12/9/87

JBJ for women's pants, skirts, dresses, etc. v. JBJ as part of trade name and who manufacturers a line of women's garments, Oxford Industries Inc. v. JBJ Fabrics Inc., 6 USPQ2d 1756, SDNY, 2/1/88

MISS WORLD v. MRS. OF THE WORLD both for beauty pageants, Miss World (UK) Ltd. v. Mrs. America Pageants Inc., 8 USPQ2d 1237, CA 9, 9/15/88

MMPI for psychometric personality test v. MMPI for software program for scoring and interpreting test, University of Minnesota v. Applied Innovations Inc., 5 USPQ2d 1689, D Minn, 10/9/87

NIGHTLIFE for cable program v. NIGHTLIFE for a television program, Motown Productions Inc. v. Cacomm Inc., 5 USPQ2d 1859, SDNY, 9/1/87

PHYSICIANS FORMULA for hypoallergenic skin care and cosmetics products v. PHYSICIANS & SURGEONS for skin creams and lotions, Physicians Formula Cosmetics Inc. v. West Cabot Cosmetics Inc., 8 USPQ2d 1136, CA 2, 9/6/88

RADIO YESTERYEAR for sound recordings of old radio programs v. YESTERDAY'S RADIO and YESTERDAY'S RADIO ON TAPE for sale of competing sound records for old radio programs, Premier Electronics Laboratory v. Ashton, 5 USPQ2d 1752, CD Calif, 9/7/87

SALT WATER SPORTSMAN v. SOUTHERN SALTWATER both for fishing magazines, Salt Water Sportsman Inc. v. B.A.S.S. Inc., 5 USPQ2d 1620, D Mass, 10/9/87

SKINNY DIP for a chocolate coated stick ice milk bar and SLIM STIX for non-sweet flavored bread sticks v. SKINNY DIPPERS in stylized form for a chocolate and crackers confection and SLIM STIX in stylized form for a cracker stick with a chocolate flavored coating, Slimmery International Inc. v. Stauffer-Meiji Inc., 6 USPQ2d 1671, ED Mo, 12/18/87

TUNNEL BAR for a small bar which caters to gay men v. THE TUNNEL for a nightclub and discotheque, Lobo Enterprises Inc. v. Tunnel Inc., 8 USPQ2d 1764, SDNY, 8/29/88

WEDDING BEARS on labels v. WEDDING BEARS on content tags both for pairs of stuffed toy bears, dressed in wedding attire, American Trading Inc. v. Russ Berrie & Co., 8 USPQ2d 1950, ND Calif, 6/27/88

COURT OF APPEALS FOR THE FEDERAL CIRCUIT

B.V.D. and BVD v. B·A·D all for clothing, the B.V.D. Licensing Corp. v. Body Action Design Inc., 6 USPQ2d 1719, CAFC, 4/28/88 [O]

TRADEMARK TRIAL AND APPEAL BOARD

ACCU family of marks for business forms, computer products and supplies, etc. v. ACCULINK for a compute program for asynchronous communications use, Reynolds and Reynolds Co. v. I.E. Systems Inc., 5 USPQ2d 1749, TTAB, 12/4/87 [O]

BEL-AIR for frozen food and concentrated juice products v. BEL ARIA for food products, namely, pesto sauce, green sauce, etc., Safeway Stores Inc. v. Bel Canto Fancy Foods Ltd., 5 USPQ2d 1980, TTAB, 11/18/87 [O]

BIGFOOT v. BEAR FOOT and LITTLE BEARFOOT all for entertainment services, namely, conducting four wheel drive vehicle exhibitions, Bigfoot 4X4 Inc. v. Bear Foot Inc., 5 USPQ2d 1444, TTAB, 11/3/87 [O]

EXPRESS for computer software and services related to analysis of information v. X*PRESS for transmitting news and a variety of general information and data to home and business computers, Information Resources Inc. v. X*Press Information Services, 6 USPQ2d 1034, TTAB, 1/12/88 [O]

HEALTH FOR LIFE v. HEALTHY LIFE both for vitamins and dietary food supplements, Approved Pharmaceutical Corp. v. P. Leiner Nutritional Products Inc., 5 USPQ2d 1219, TTAB, 9/25/87 [C]

HOME VALUE for hand tools v. VALU HOME CENTERS and design for retail hardware and general merchandise store services, In re Value Home Centers Inc., 6 USPQ2d 1317, TTAB, 2/17/88

ITEL for business of marketing, leasing, managing, etc. relating to a wide variety of products and equipment, including computers v. I-TEL for telephones and parts, Itel Corp. v. Ainslie, 8 USPQ2d 1168, TTAB, 7/28/88 [O]

LA FARA for coffee, tea, etc.; flour and alimentary pastas; sauces, etc., La Fara Importing Co. v. F. Lli de Cecco di Filippo Fara S. Martino S.p.a., 8 USPQ2d 1143, TTAB, 7/28/88 [O]

PALM BAY for shorts and pants v. PALM BAY and design for women's shoes, In re The Shoe Works Inc., 6 USPQ2d 1890, TTAB, 3/10/88

PALOMA for various forms of gas heating apparatus v. DOVE and design for solid fuel burning stoves and furnaces, In re Buckner Enterprises Corp., 6 USPQ2d 1316, TTAB, 12/2/87

Pentagonal design for real estate brokerage services v. pentagonal design for service of management of real estate properties for others, Red Carpet Corp. v. Johnstown American Enterprises Inc., 7 USPQ2d 1404, TTAB, 4/22/88 [O]

Red cross design for medical and surgical plasters v. Greek red cross for heat and cold packs, Johnson & Johnson v. Jack Frost Laboratories Inc., 8 USPQ2d 1272, TTAB, 7/21/88 [O]

SBS alone and with other elements for a variety of industrial skin cleansers, creams, lotions, etc. v. S.B.S and design for stuffing box sealant, SBS Products Inc. v. Sterling Plastic & Rubber Products Inc., 8 USPQ2d 1147, TTAB, 7/27/88 [C]

TASTER'S CHOICE for coffee v. DINERS' CHOICE for tea and flour based mixes for use in making waffles, pancakes, etc., Nestle Foods Corp. v. Kellogg Co., 6 USPQ2d 1145, TTAB, 1/11/88 [O]

WELLA, WELLASOL, WELLA STREAK and WELLATONA v. WELLASTRATE all for hair care products, In re Wella A.G., 5 USPQ2d 1359, TTAB, 11/5/87

WOOL CLASSICS for floor coverings, In re Fieldcrest Cannon Inc., 5 USPQ2d 1142, TTAB, 9/28/87

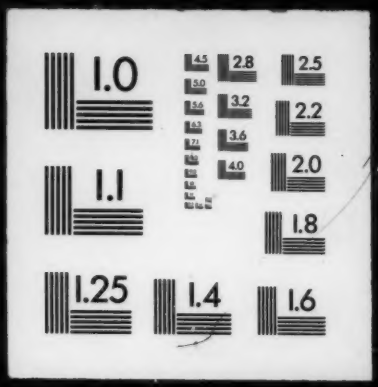
1.0
2.8
2.5
3.2
2.2
3.6
4.0
2.0
1.1
1.8
1.25
1.4
1.6